

KEY	1 FIRE WALL ON AB ROOF
2	12" - 12" - 12"
3	FRAME PARTITION
4	OPENING & IRON DOORS
5	SHUTTERS
6	STAIRS
7	WINDOW IN 1 <sup>st</sup> STORY
8	1 1/2" x 3/4" - 1 1/2" x 3/4"
9	WOOD SHEDS
10	BRICK
11	BLIND
12	BRICK - FINISHED
13	GREEN - FINISHED
14	SPECIAL
15	WOOD SHEDS
16	WOOD SHEDS
17	WOOD SHEDS
18	WOOD SHEDS
19	WOOD SHEDS
20	WOOD SHEDS
21	WOOD SHEDS
22	WOOD SHEDS
23	WOOD SHEDS
24	WOOD SHEDS
25	WOOD SHEDS
26	WOOD SHEDS
27	WOOD SHEDS
28	WOOD SHEDS
29	WOOD SHEDS
30	WOOD SHEDS
31	WOOD SHEDS
32	WOOD SHEDS
33	WOOD SHEDS
34	WOOD SHEDS
35	WOOD SHEDS
36	WOOD SHEDS
37	WOOD SHEDS
38	WOOD SHEDS
39	WOOD SHEDS
40	WOOD SHEDS
41	WOOD SHEDS
42	WOOD SHEDS
43	WOOD SHEDS
44	WOOD SHEDS
45	WOOD SHEDS
46	WOOD SHEDS
47	WOOD SHEDS
48	WOOD SHEDS
49	WOOD SHEDS
50	WOOD SHEDS
51	WOOD SHEDS
52	WOOD SHEDS
53	WOOD SHEDS
54	WOOD SHEDS
55	WOOD SHEDS
56	WOOD SHEDS
57	WOOD SHEDS
58	WOOD SHEDS
59	WOOD SHEDS
60	WOOD SHEDS
61	WOOD SHEDS
62	WOOD SHEDS
63	WOOD SHEDS
64	WOOD SHEDS
65	WOOD SHEDS
66	WOOD SHEDS
67	WOOD SHEDS
68	WOOD SHEDS
69	WOOD SHEDS
70	WOOD SHEDS
71	WOOD SHEDS
72	WOOD SHEDS
73	WOOD SHEDS
74	WOOD SHEDS
75	WOOD SHEDS
76	WOOD SHEDS
77	WOOD SHEDS
78	WOOD SHEDS
79	WOOD SHEDS
80	WOOD SHEDS
81	WOOD SHEDS
82	WOOD SHEDS
83	WOOD SHEDS
84	WOOD SHEDS
85	WOOD SHEDS
86	WOOD SHEDS
87	WOOD SHEDS
88	WOOD SHEDS
89	WOOD SHEDS
90	WOOD SHEDS

NOTE  
 WATER FACILITIES: 1 Knowlton, No 8 of F.P. fed from Snake River supplying 2 1/2 Tanks, Cap. 35,000 gals each (see drawing for tanks) at town through town. Pressure 35 lbs. - 4 City & 2 RR. Hys. Direct pressure available but can not be depended on.  
 FIRE DEPT. Volunteer Co of 25 men. 1 Hose Cart, 350' 5/2" hose, 1 Ladder Chemical with 2 60 gal. Tanks. Town fire - Lights coal oil.

Snake River

CITY WORKS

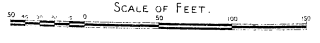
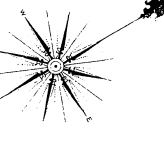

AV.

RAILROAD

2

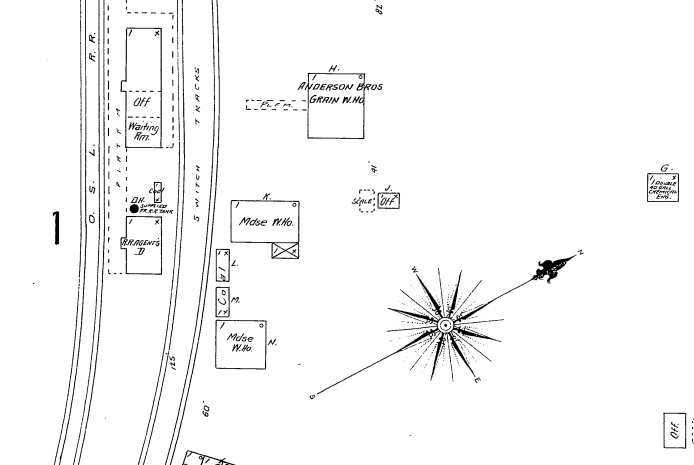
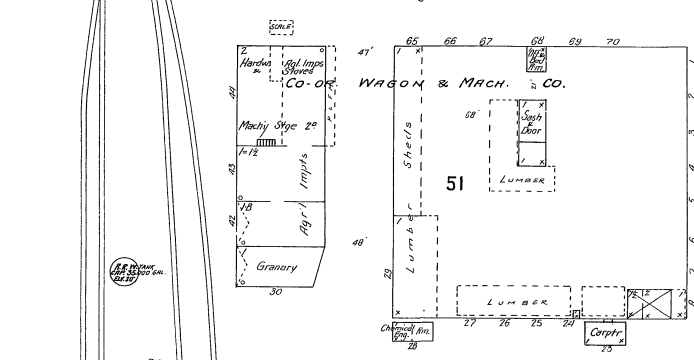
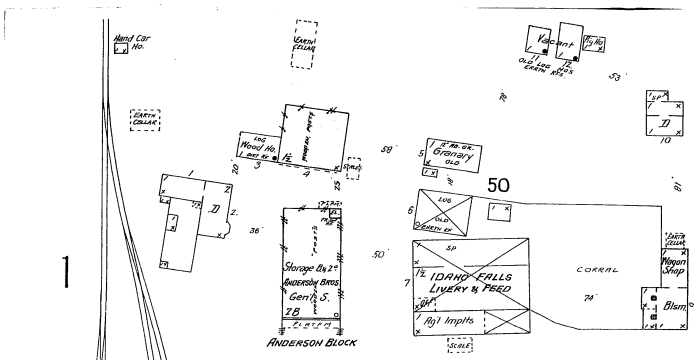

**IDAHO FALLS ELEVATOR**  
 Capacity 60,000 Bu. W.S. Jackson Prop'r  
 BUILDING SUBSTANTIAL - COE H. CLAD.  
 1 CRUOPER - 1 SEPARATOR  
 1 CYCLOE DIRT COLLECTOR

SCALE OF FEET.

